WM. A. HUNTLEY'S

POPULAR PUBLICATIONS FOR BANJO.

1	SILVER LAKE WALTZ,	Solo or Duet.	40
2	TYROLEAN WARBLERS WALTZ,	Solo or Duet.	40
3	ENGLAND'S FAVORITE HORNPIPE,	Banjo and Piano.	40
4	PANSY WALTZ,	Banjo and Piano.	40
5	HUMMING BIRD POLKA,	Solo or Duet.	40
6	GOLDEN GATE WALTZ,	Solo or Duet.	50
7	PRIDE OF THE REGT. MARCH.	Solo or Duet.	40
8	FIRE FLY GALOP.	Solo or Duet.	50
9	FORGET ME NOT, CONCERT POLKA.	Solo or Duet.	50

PROVIDENCE, R.I.
PUBLISHED BY WILLIAM A. HUNTLEY.

"SILVER LAKE"

WALTZ.

By WM. A. HUNTLEY.
Composer of None so Pretty Polka
For Two Banjos, but complete for Solo. 40 ¢

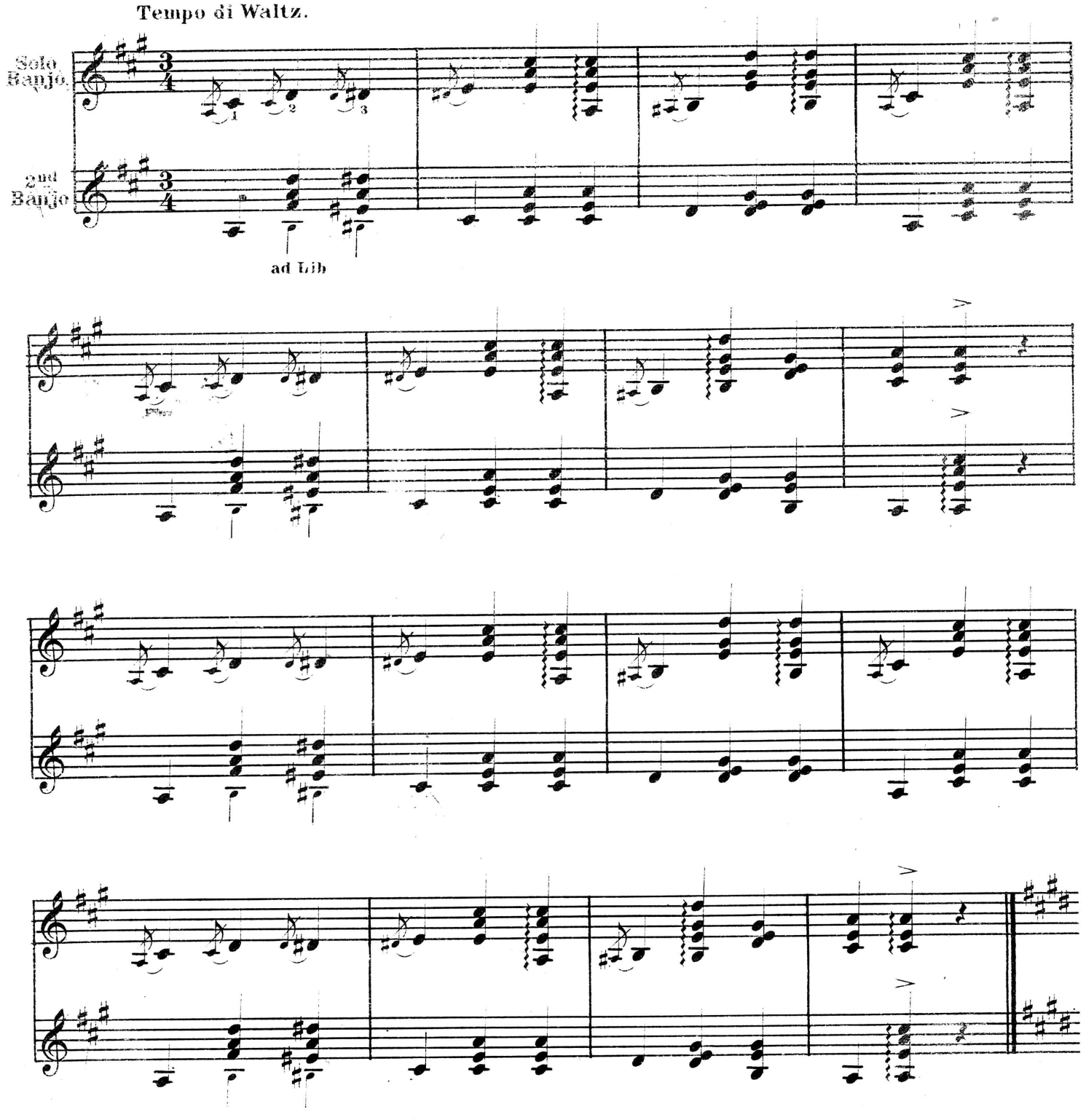

Copyright 1889 by Wm. A. Huntley.

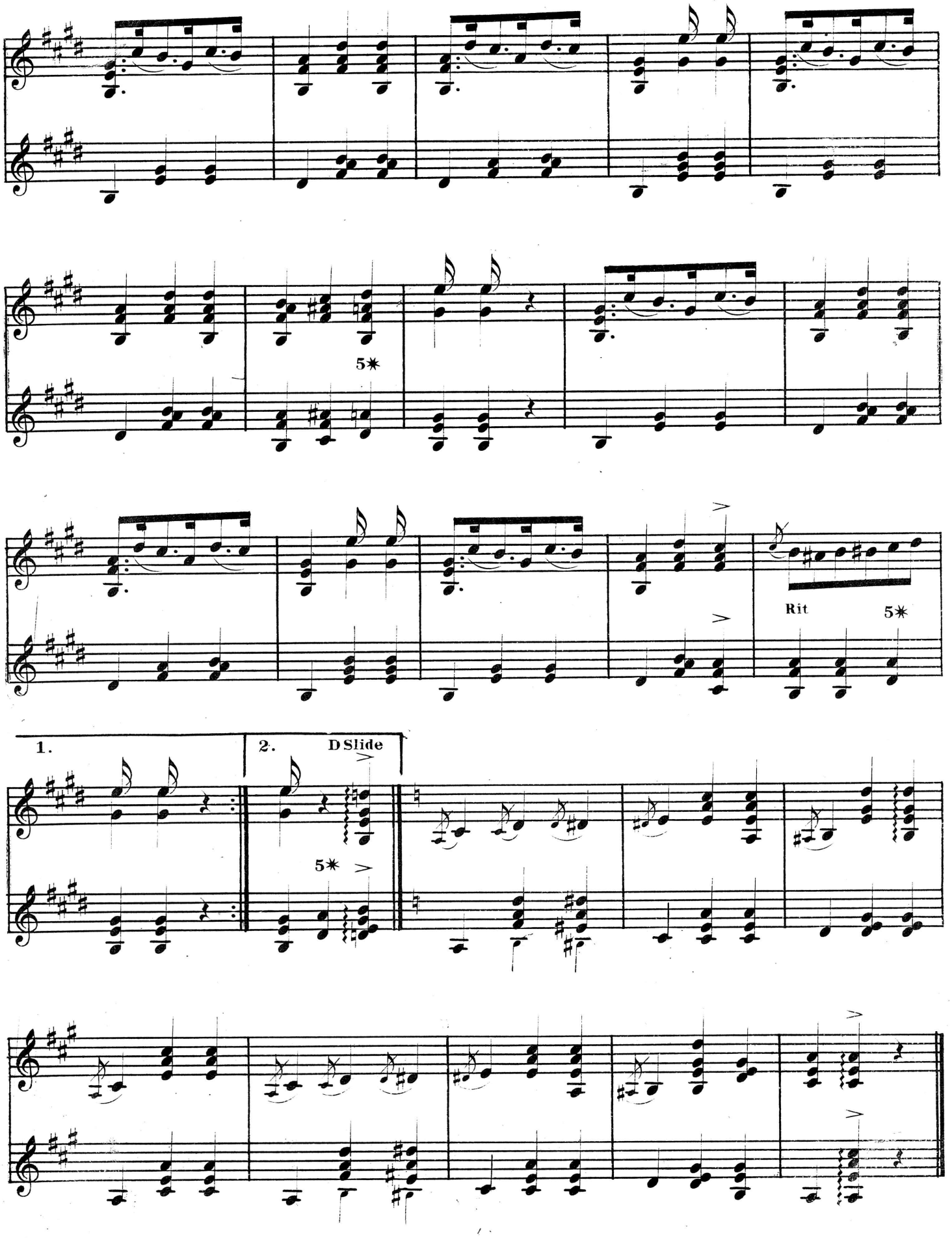
5✷
Rit
5✷
1.
2.
D Slide
5✷

Trio.

pp 1st *ff* 2nd

3✳

Rit - - - - - -

Tempo

3✳

Rit - - - - - - - - - - - -

7✳ 6✳

2✳

1.

2.

6✳ 8✳

FINE

CATALOGUE OF
WILLIAM A. HUNTLEY'S
LATEST BANJO MUSIC.

"Queen of the Waves" Waltz.
Price, - - - 50 Cents.
This waltz is destined to become very popular among Banjoists. It has a pretty theme and movement of the Spanish order, and is replete with beautiful harmony.

"Whistling Wind" Schottische.
Price, - - - 40 Cents
One of those catchy, delightful melodies that are always sure to please.

Huntley's Grand March.
Price, - - - 50 Cents.
A stirring march in $\frac{6}{8}$ and $\frac{2}{4}$ time, and brilliant throughout. It possesses the vim necessary to all martial music, and evokes enthusiasm wherever played.

"Laughing Eyes" Waltz.
Price, - - - 50 Cents.
This composition is in D♭, G♭, and A♭. Strange keys for the Banjo, and consequently full of strange chords, but it is just what the ambitious modern Banjoist wants.

Fireman's March.
Price, - - - 50 Cents.
Played by Mr. Huntley and twelve Banjoists with Haverly's Mastodon Minstrels. Arranged by J. H. Lee for three Banjos, but complete for solo. Photo. of Mr. H. on title page.

"Fascination" Waltz.
Price, - - - 40 Cents.
One of those delightful waltzes for which Mr. Huntley has become noted.

"Queen of Beauty" Waltz.
Price, - - - 50 Cents.
The most brilliant waltz composition ever published. A showy and effective piece for soloists. Full of sweetest melody, harmony and brilliant passages.

"Wedding Bells" Gavotte.
Price, - - - 50 Cents.
A splendid composition full of fine harmonic effects. It is unsurpassed for beauty of melody and pretty modulations. One of Mr. Huntley's best efforts.

"Flirtation" Schottische.
Price, - - - 30 Cents.
A brilliant and pretty piece. Moderately difficult. A great favorite. Can be had complete for Piano or Organ as well as Banjo.

"Yankee Doodle," with Variations.
Price, - - - 50 Cents.
The best set of variations to the National Air yet presented. An effective solo for concert or stage.

"Some Day I'll Wander Back Again." (Song and Chorus.)
Price, - - - 40 Cents.
One of Mr. Huntley's most popular songs that have made his name famous. 25,000 copies of this beautiful song have already been sold. Fine Banjo arrangement with accompaniment, etc.

"Murmuring Sea." (Reverie.)
Price, - - - 50 Cents.
A soft, dreamy melody with sweetest harmony throughout. The introduction alone is a study in harmony to the ambitious student.

"Let Her Go" Galop.
Price, - - - 50 Cents.
Decidedly the best composition of its character yet published for the Banjo. It contains a fine introduction, good melody and a grand and effective finale. Never fails to excite enthusiasm.

"Perfection" Mazourka. (Spanish.)
Price, - - - 50 Cents.
Rightly named—it is "Perfection." Pronounced beautiful by all hearers. It would be impossible to name a greater general favorite among Mr. Huntley's compositions.

"Star of Night" Waltz.
Price, - - - 50 Cents.
Another delightful waltz that cannot fail to please. A nice, easy, but showy piece, suitable for concert selection.

"Golden Star" Schottische.
Price, - - - 40 Cents.
Easy flowing melody; moderately difficult. A choice addition to the Banjoist's repertoire.

Huntley's Favorite Hornpipe.
Price, - - - 40 Cents.
Every Banjoist should have a copy of this Hornpipe, as it is a good one; not too hard, being arranged in easy keys.

"Enchantment." Grand Concerto.
Price, - - - 50 Cents.
A delicious bit of melody wedded to fine harmony. The changes of time and theme are gradually beautiful.

"Whispering Hope" Waltz.
Price, - - - 50 Cents.
If you want something suitable for the Banjo that is nice, neat and artistic in point of excellence purchase a copy of the "Whispering Hope" Waltz. The investment will repay you.

"Crown of Roses." (Caprice.)
Price, - - - 50 Cents.
The versatility of Mr. Huntley's composition is herein displayed. A brilliant first part is followed by a soft, sweet second part, while the trio is an effective contrast to both.

"Sweet Pretty" Waltz.
Price, - - - 40 Cents.
This Waltz is a perfect little gem. Easy flowing melody; not too difficult. Sure to please every one buying a copy.

"Gypsy Queen" Schottische.
Price, - - - 50 Cents.
Without doubt this is the best schottische yet published for Banjo. It is destined for a great run because it is decidedly pretty and not difficult.

"All the Rage" Galop.
Price, - - - 50 Cents.
A fitting companion to the "Let Her Go" Galop by same author. Good melody, weird harmony and grand finale.

"Dream of Love" Waltz.
Price, - - - 40 Cents.
An already familiar composition that needs no additional praise. It is soft, sweet and pretty without being difficult. Just what you want.

THE ABOVE PIECES ARE ON SALE, OR CAN BE ORDERED AT ANY MUSIC OR BOOK STORE.
☞ NEW BANJO MUSIC WILL BE CONSTANTLY ADDED TO THIS LIST.

SEND FOR CATALOGUE.

WM. A. HUNTLEY,

Salesroom and Studio, No. 332½ Broad St.

Residence, No. 24 Hylestead St.

PROVIDENCE, R. I.